EMBRY-RIDDLE Aeronautical University

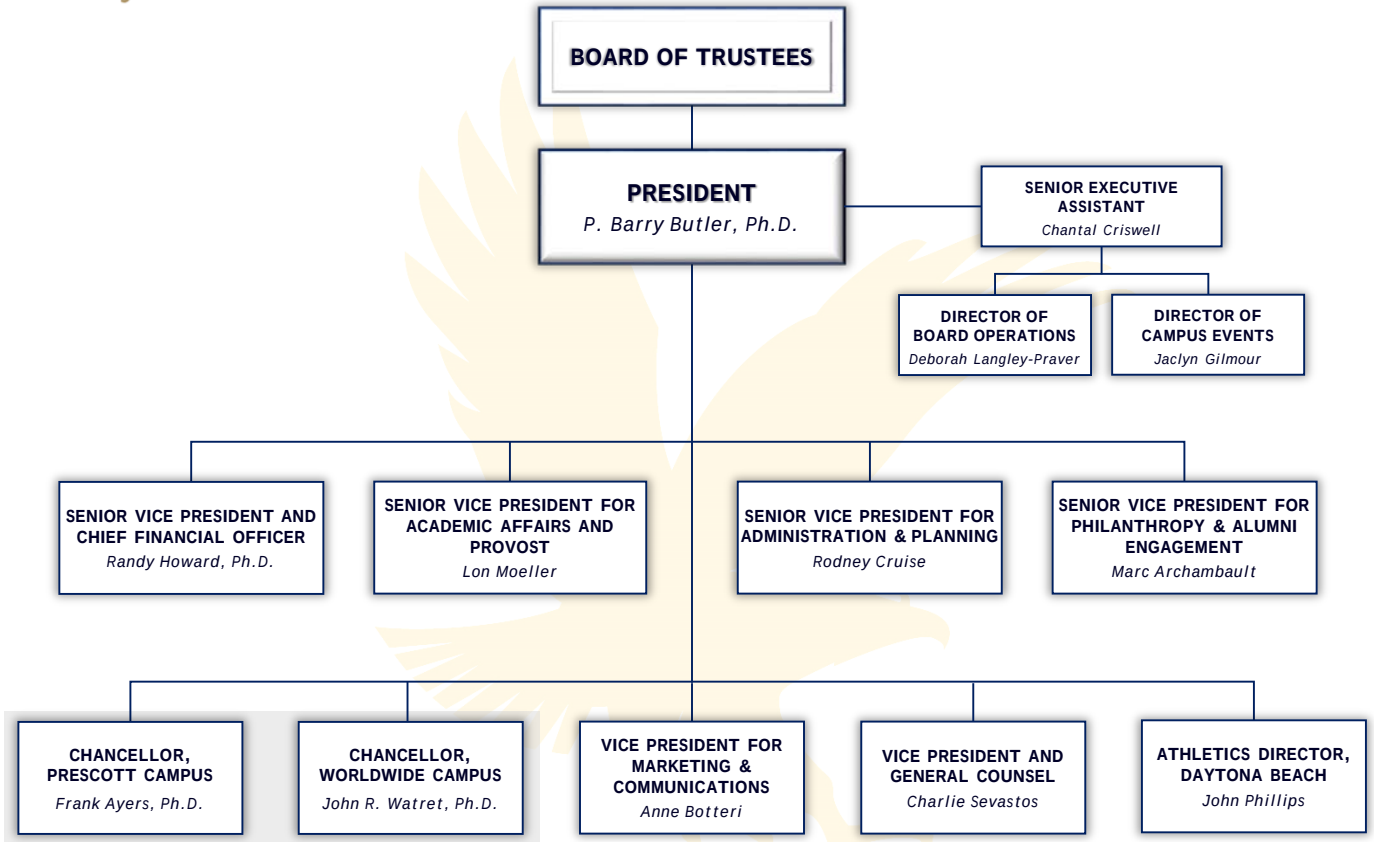

EMBRY-RIDDLE Aeronautical University

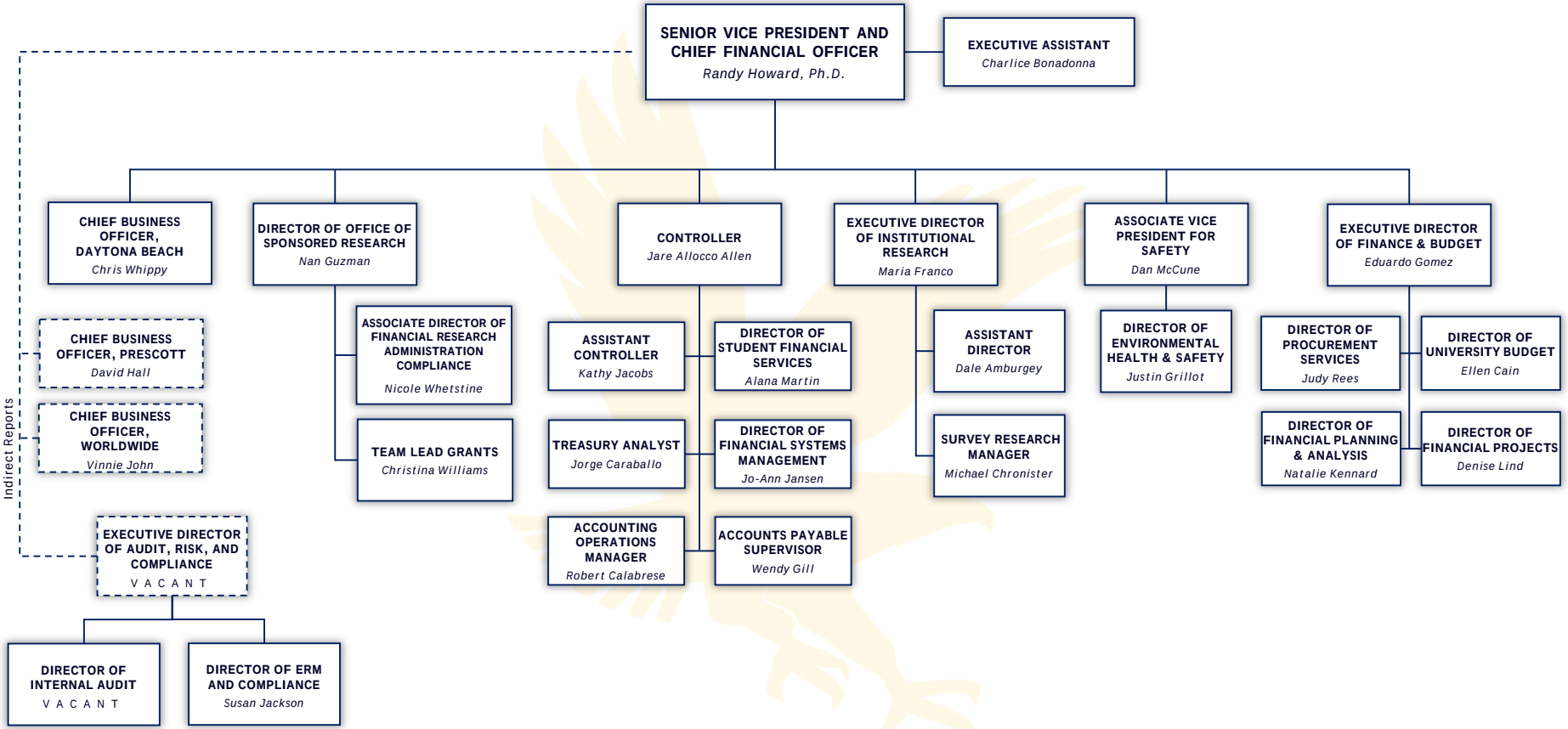

EMBRY-RIDDLE Aeronautical University

SENIOR VICE PRESIDENT FOR ACADEMIC AFFAIRS AND PROVOST
Lon Moeller

- **EXECUTIVE ASSISTANT** — *Jessica Otero*
- **FACULTY RESEARCH FELLOW** — V A C A N T
- **NEXTGEN PROGRAM MANAGER** — *Jim Crowell*

VICE PROVOST OF ACADEMIC SUPPORT
Chris Grant, Ph.D.

- **ACADEMIC SUPPORT ANALYST** — V A C A N T
- **OFFICE OF THE REGISTRAR INTERIM DIRECTOR** — *Ed Trombley*
- **HONORS PROGRAM** — *Geoffrey Kane, Ph.D.*
- **ACADEMIC PERFORMANCE STUDIES** — *John Rollins*
- **LIBRARY & SCHOLARLY COMMUNICATIONS** — *Ann Marie Casey, Ph.D.*
- **DISABILITY SUPPORT SERICES** — *Vanessa Lloyd*
- **GAETZ AEROSPACE INSTITUTE** — *Colleen Walsh-Conklin*
- **CENTER FOR TEACHING & LEARNING EXCELLENCE** — *Lori Mumpower*
- **COMMUNITY OUTREACH AND SUMMER PROGRAMS** — *Pam Peer*
- **UNDERGRADUATE RESEARCH** — *Kadie Mullins*
- **INSTITUTIONAL EFFECTIVENESS** — *Dick Roach, Ph.D.*

DAYTONA BEACH CAMPUS

- **DEAN, COLLEGE OF AVIATION** — *Alan Stolzer, Ph.D.*
- **DEAN, COLLEGE OF ARTS & SCIENCES** — *Karen Gaines, Ph.D.*
- **DEAN, COLLEGE OF BUSINESS** — *Michael Williams, Ph.D.*
- **DEAN, COLLEGE OF ENGINEERING** — *Maj. Mirmirani, Ph.D.*

DAYTONA BEACH CAMPUS

DEAN OF INTERNATIONAL PROGRAMS
Aaron Clevenger, Ph.D.

- **INTERNATIONAL STUDENT & SCHOLAR SERVICES** — *Anastasia Fynn*
- **EMBRY-RIDDLE LANGUAGE INSTITUTE** — V A C A N T
- **OFFICE OF GLOBAL ENGAGEMENT** — *Sue Macchiarella*
- **INTERNATIONAL ADMISSIONS** — *Terra Good*
- **INTERNATIONAL STUDENT EXPERIENCE** — *Caroline Day*
- **DIVERSITY & INCLUSION** — *Kenneth Hunt*

DEAN OF STUDENTS
Lisa Kollar

- **ASSISTANT DEAN** — *Adriana Hall*
- **ASSISTANT DEAN** — *Paul Bell*
- **HOUSING AND RESIDENCE LIFE ASST. DEAN** — *Kenneth Maddox*
  - **HOUSING AND RESIDENCE LIFE** — *Steve Logan*
- **CAREER SERVICES** — *Alicia Smyth*
- **COUNSELING CENTER** — *Linda Bloom*
- **HEALTH SERVICES INTERIM DIRECTOR** — *Pam Petrone*
- **STUDENT ENGAGEMENT ORGANIZATIONS, & STUDENT UNION** — *Karin Gollin*
- **CENTER FOR FAITH AND SPIRITUALITY** — *Rev. David Keck*

Indirect Reports
- **DISABILITY SUPPORT SERVICES** — *Vanessa Lloyd*
- **DIVERSITY & INCLUSION** — *Kenneth Hunt*

DEAN OF ENROLLMENT MANAGEMENT
BJ Adams

- **RECRUITMENT AND ADMISSIONS** — *Pablo Alvarez*
- **ENROLLMENT ANALYTICS** — *Kent Merdes*
- **FINANCIAL AID** — *Barbara Dryden*
- **ENROLLMENT MANAGEMENT MARKETING** — *Jill Meredith*
- **VETERAN SERVICES** — *Donna Giambra*
- **ERNIE CENTRAL DIRECTOR** — *Mark Waters*
- **FIRST YEAR PROGRAMS** — *Jessica Vasquez*
- **ENROLLMENT OPERATIONS** — *Joel Munza*
- **PARENTS ASSOCIATION & FIRST YEAR PROGRAMS** — *Rich Nichols*
- **RETENTION** — *Rich Nichols*

Indirect Report
- **OFFICE OF THE REGISTRAR INTERIM DIRECTOR** — *Ed Trombley*

EMBRY-RIDDLE Aeronautical University

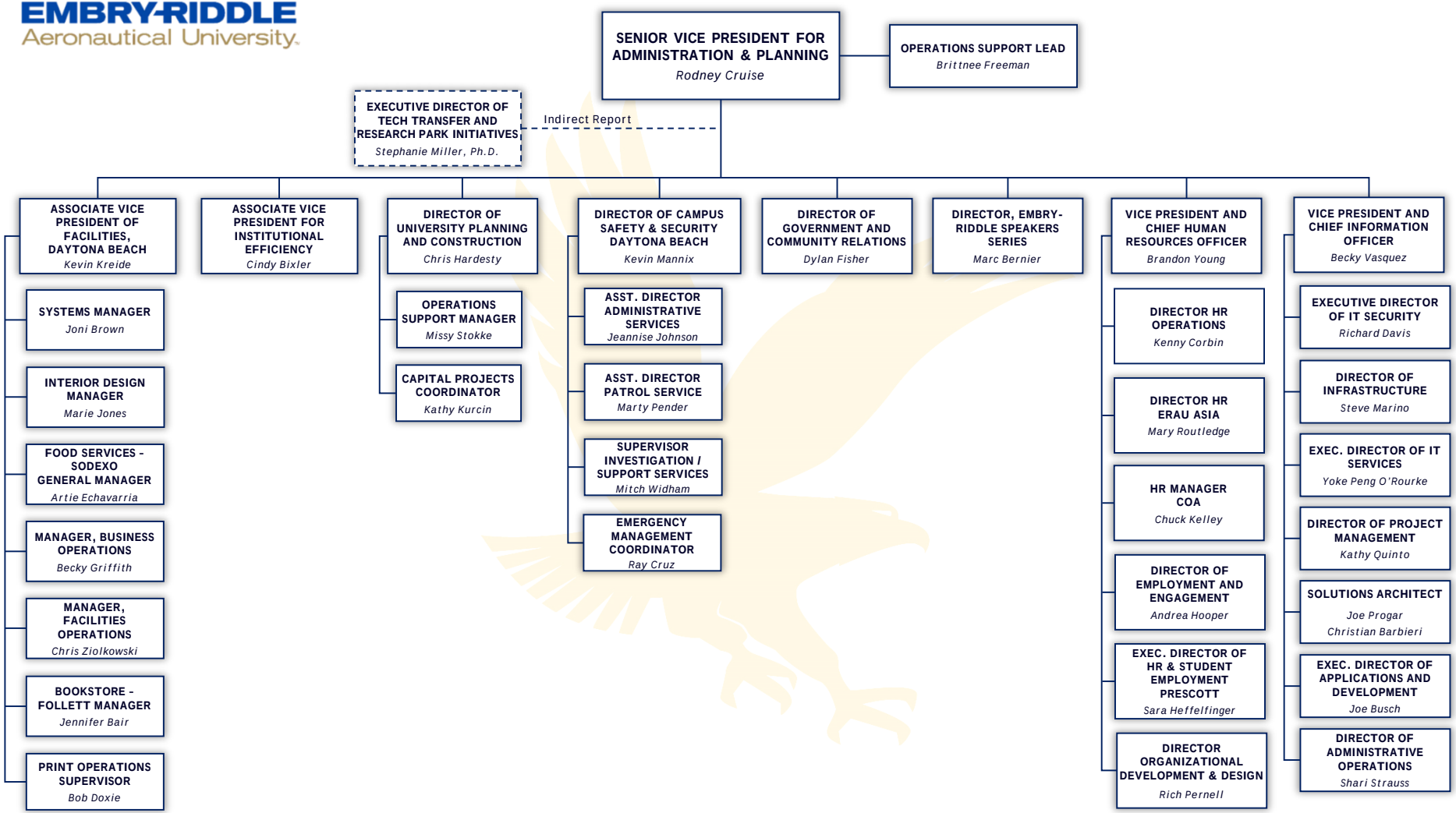

EMBRY-RIDDLE Aeronautical University

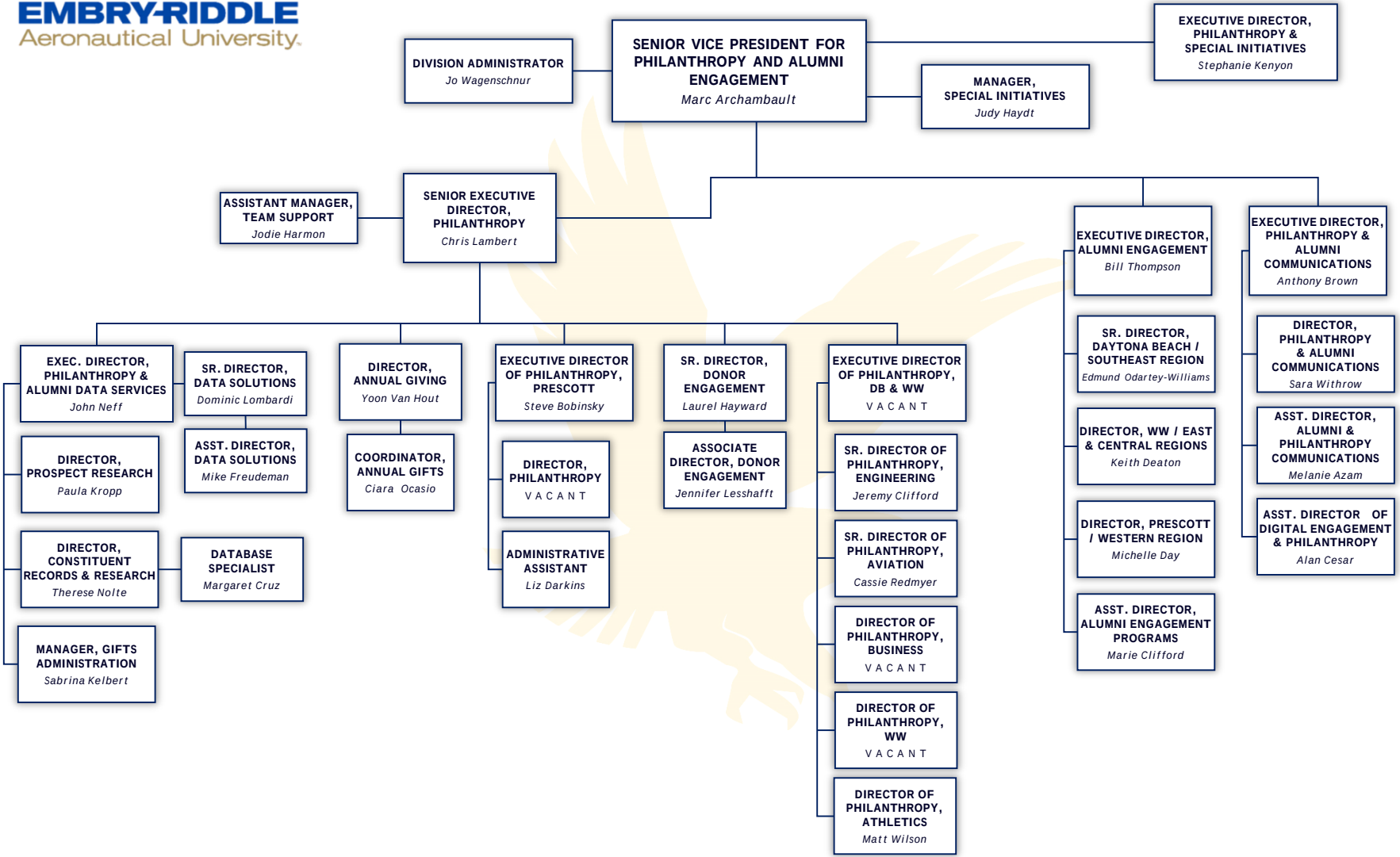

EMBRY-RIDDLE Aeronautical University

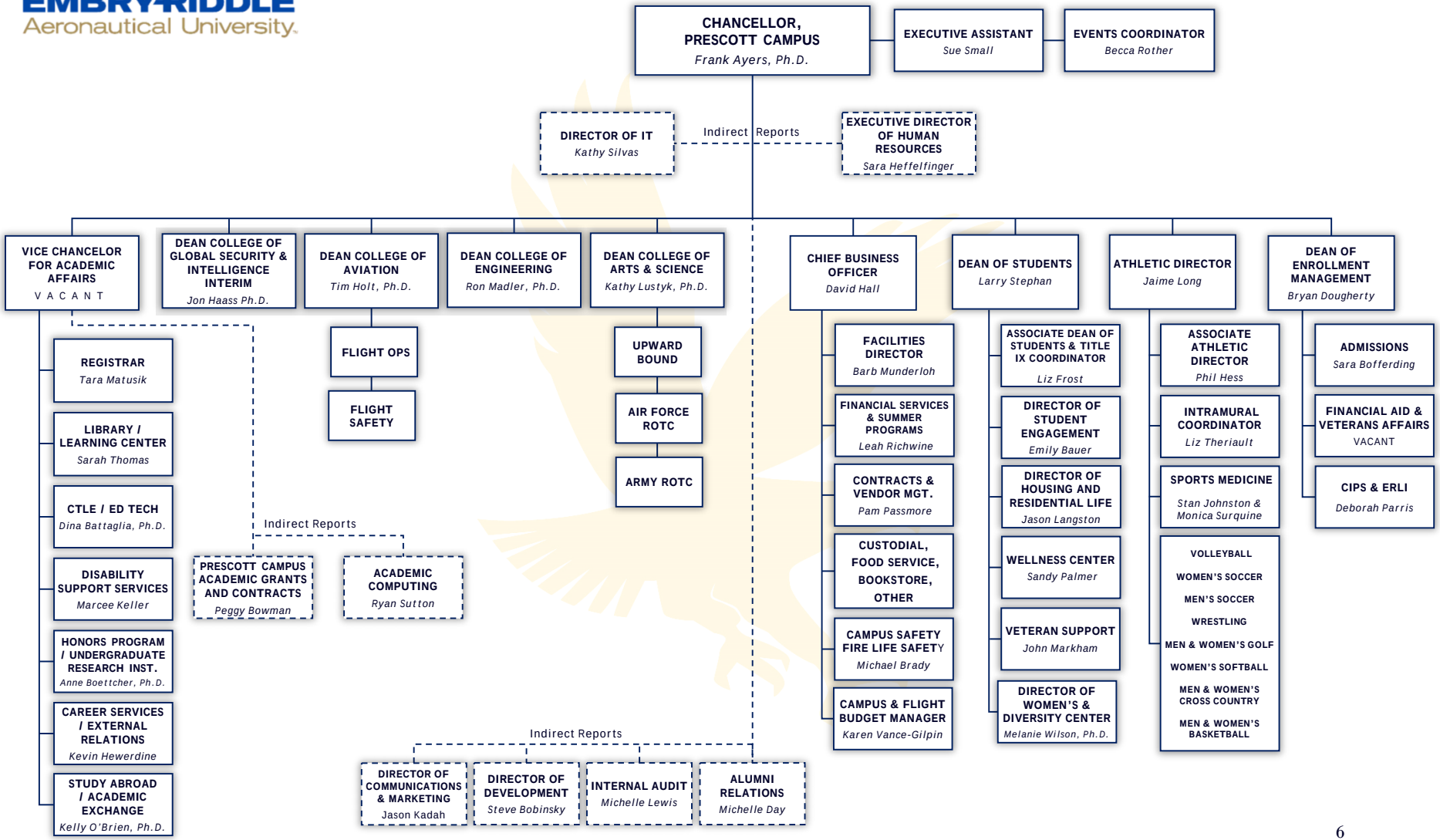

EMBRY-RIDDLE Aeronautical University

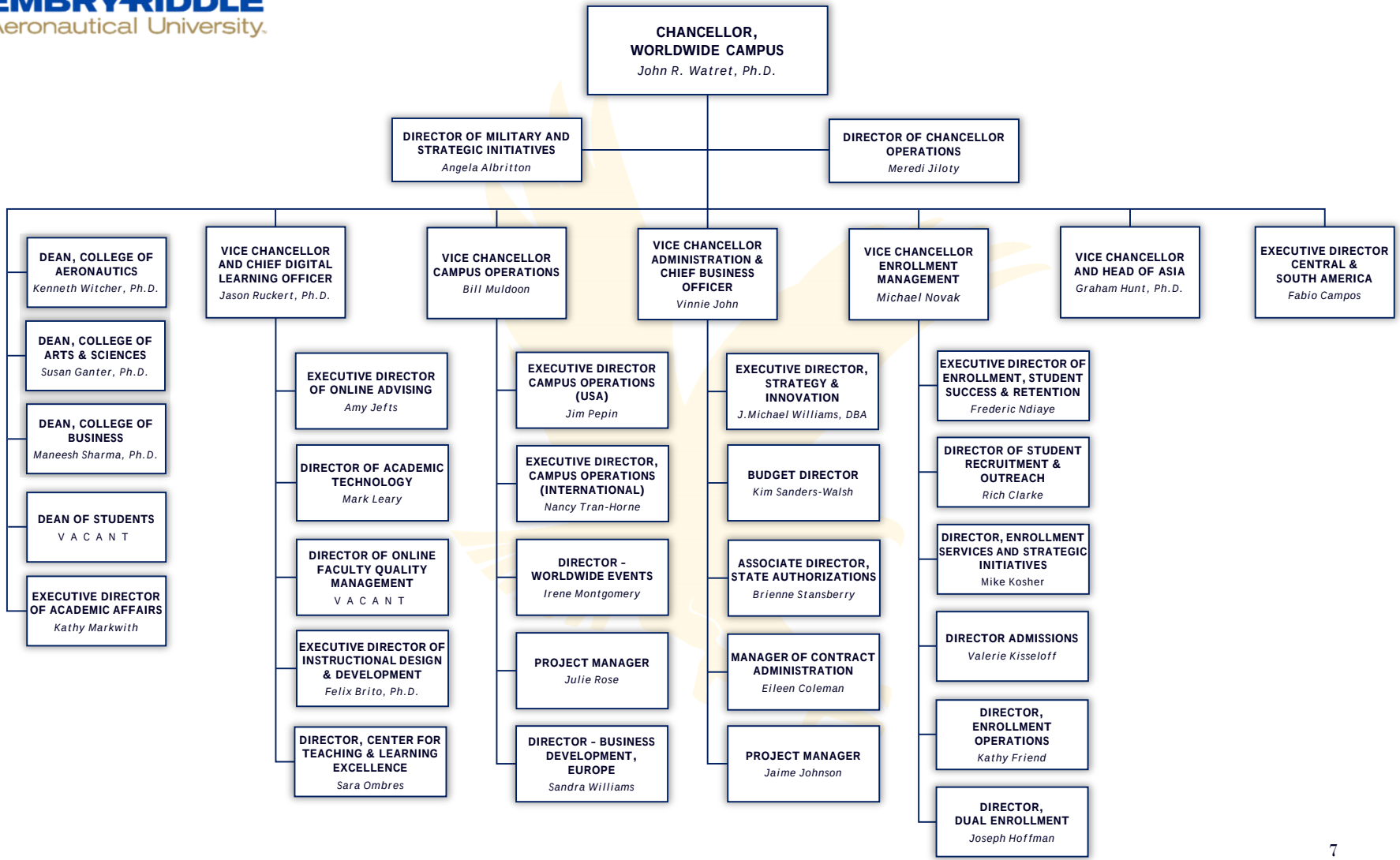

EMBRY-RIDDLE Aeronautical University

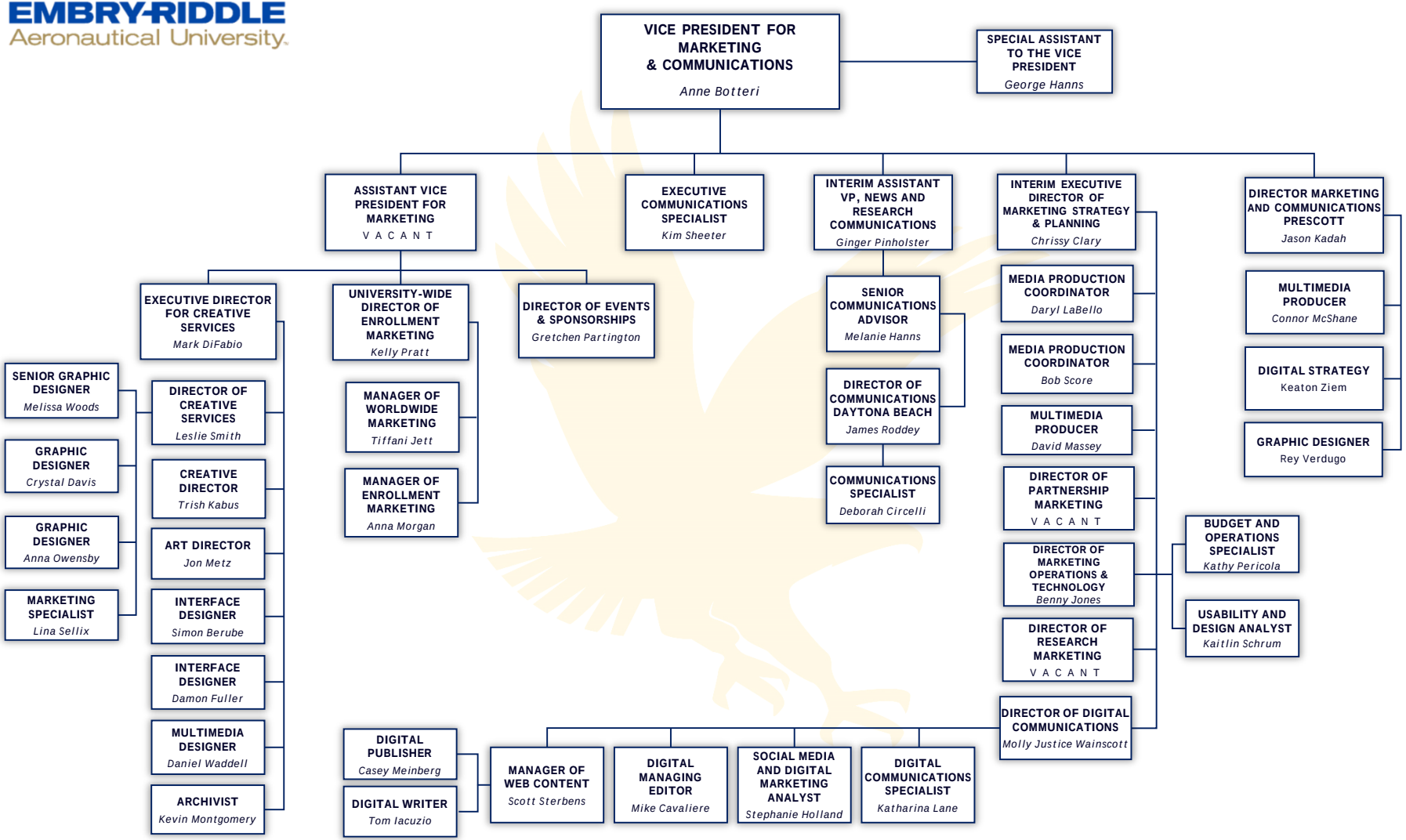

EMBRY-RIDDLE Aeronautical University

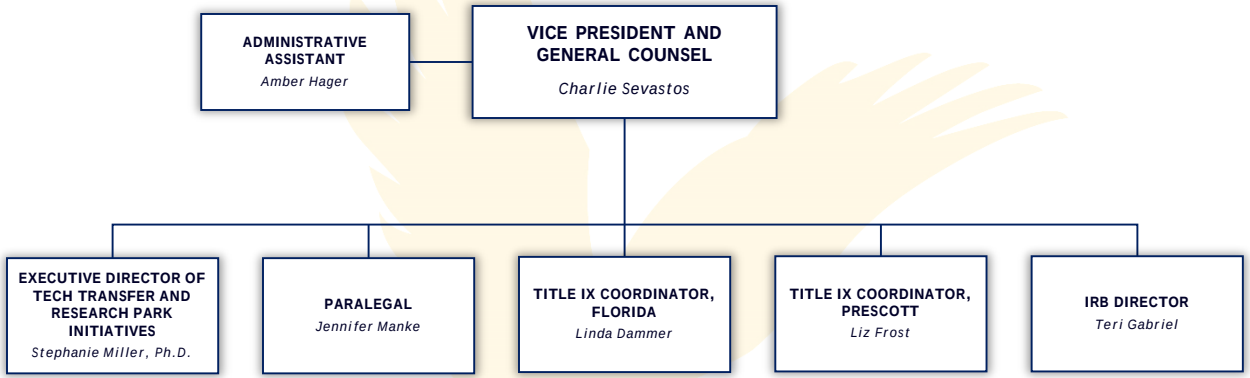
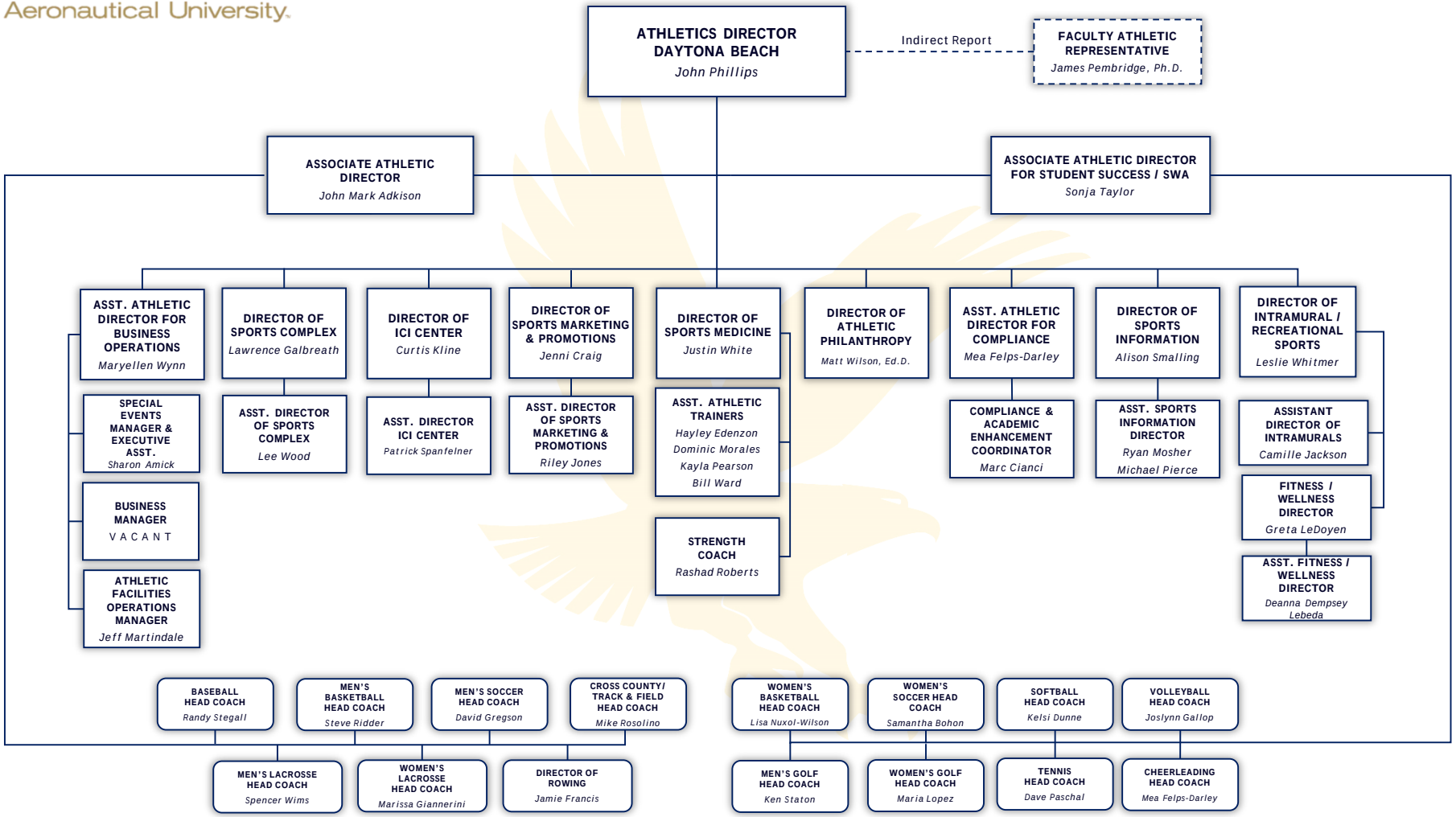
EMBRY-RIDDLE Aeronautical University